THE TECH

Bradley
Polytechnic
Institute

December 1900 | Vol. IV No. 2

Loquist's Steel Photos

WILL PLEASE YOU.

NEWEST AND LATEST STYLES ALWAYS MADE.

New Studio

107 South Jefferson Avenue, East Side Dime Savings Bank Peoria, Illinois.

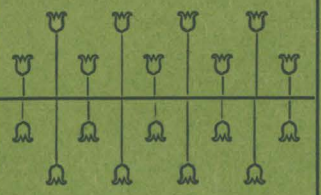

BUY

A

Safety Razor

at

Hunter & Strehlow's

114 South Adams Street

C. L. Crawford & Co.

IS THE PROPER PLACE TO GO FOR

Jewelry, Silverware, Presentation Goods

ETC., ETC.

ALL THE NEWEST AND BEST PATTERNS

C. L. Crawford & Co.

MANUFACTURING JEWELERS

305 MAIN STREET

CONTENTS

National Standardizing Bureau..... 3
Social 5
Bradley Briefs 6
Editorial..... 8
The Hero..... 9
Interrogation Column..... 9
Horological 10
Athletics.....11
Directory 18

Clarke & Co.'s

Glove Department

Increasing Sales are the best evidence of our Glove Department's popularity. If you haven't been here this season you have lost something, as the new styles and colors are beautiful. A delight to the eye and good taste of the most refined ..... Every wanted kind is here for the old and the young.

Popular Prices

Clarke & Co.

HOLIDAY PRESENTS

IN CHINA, GLASS AND SILVER AT THE

F. H. Pfeiffer Crockery Co.

326 South Adams St.

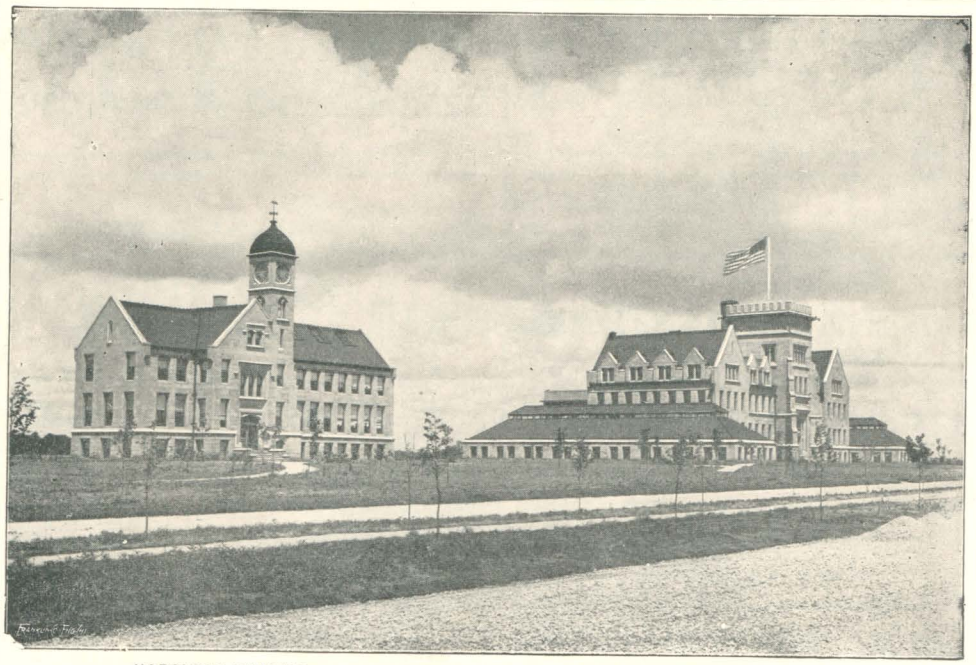

HOROLOGY BUILDING BRADLEY HALL

Bradley Polytechnic Institute

IN AFFILIATION WITH THE UNIVERSITY OF CHICAGO

I--SCHOOL OF ARTS AND SCIENCES

SIX-YEAR COURSE
Extending from end of
Common School to end of
second year in College

Courses in SCIENCE, MATHEMATICS, LANGUAGE, LITERATURE, HISTORY, MECHANIC ARTS, HOUSEHOLD ECONOMY. Graduates who wish to go further can enter the third year in the best Colleges and Engineering Schools.

MANUAL TRAINING FOR BOYS DOMESTIC ECONOMY FOR GIRLS

II--HOROLOGICAL DEPARTMENT

A School for Practical Instruction in Watchmaking and Allied Trades

Departments :: **Watchwork, Engraving, Jewelry, Optics.**
Instruction at the *bench* supplemented by *class-work* and *lectures*.

N. B.—Watchmakers and Jewelers in need of competent assistants are invited to correspond with the Horological School.

For Catalogues and further information address

EDWARD O. SISSON, Director,
Bradley Polytechnic Institute,
PEORIA, ILLINOIS.

CHRISTMAS CAMERAS

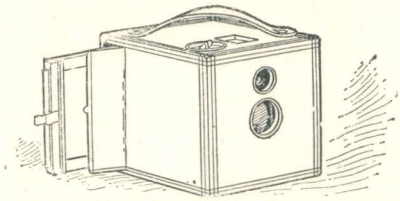

KODAKS FROM $1.00 UP
CAMERAS FROM $1.00 UP

BENTON'S DRUG STORE
LOWNEY'S CHOCOLATES

NAILON BROTHERS
COMPANY

PLUMBING
HEATING AND
VENTILATING
ENGINEERS
AND CONTRACTORS

310 AND 312 LIBERTY ST., PEORIA

PLANS, SPECIFICATIONS
: : : : : : AND : : : : : :
ESTIMATES FURNISHED

CAPITAL : : : : : $150,000

ILLINOIS
NATIONAL BANK
OF PEORIA

UNITED STATES
DEPOSITORY

MARTIN KINGMAN, PRESIDENT
A. S. OAKFORD, VICE PRESIDENT
IRA D. BUCK, 2D VICE PRESIDENT
FRANK TREFZGER, CASHIER
W. C. WHITE, ASSISTANT CASHIER

FRESH HOME MADE CANDIES
AND
DELICIOUS POP CORN CRISPS

AT THE

CANDY
KITCHEN

411 MAIN STREET

THE
BRASS
FOUNDRY
AND
HEATING
COMPANY
TELEPHONE 553

A. T. Antcliff, Pres. and Man.
J. B. Kasjens, V.-Pres and Asst. Man.
E. B. Hazen, Sec. and Treas.

PLUMBING
AND
HOT WATER
HEATING

105 FRANKLIN STREET, PEORIA

NORRIS PITT
TAILOR
105 SOUTH ADAMS ST.

C. LOVERIDGE
FLORIST
CUT FLOWERS A SPECIALTY

PHONE 464 321 MAIN STREET

A. H. CLARKE
DEALER IN

HOME MADE
CANDIES
A FULL LINE
BAKERY GOODS
GUNTHER'S
CANDIES
FRESH — AND
LUNCH COUNTER

CONFECTIONERY
CIGARS AND
STATIONERY

323 BRADLEY AVENUE
PEORIA, ILLINOIS

THE TECH

Vol. IV Peoria, Ill., December, 1900 No. 2

A National Standardizing Bureau

The United States can easily lead all the nations of the world in anything in which it has a fair chance. We can build bridges in Egypt for the British government, railroads in Siberia for Russia, telephones and electric roads in Japan, etc., and do all these things better, cheaper and quicker than any other country on earth. Why is it then, when it comes to buying standard instruments of any kind, all the commercial and educational institutions of this country must send to Germany or some other foreign country?

It is because the German government will standardize and stamp as correct any instrument sent to its standardizing bureau, thus guaranteeing its accuracy as the United States guarantees the gold dollar which it stamps.

A standard instrument is, for instance, a bar which is just a meter long or a flask which holds just a liter, or, again, an electric lamp which is just so many candle power. The importance of having standard instruments cannot be better illustrated than was the case with a large baking powder firm. This firm had bought a large amount of a certain chemical supposed to be pure, but when tested by its own experts it was found to vary from its stated purity to the value of $8,000. Upon investigation it was found that the chemist had used a flask that had not been standardized and so caused this immense error. This is not an exceptional case, they are of daily occurrence.

We cannot buy standard instruments of hardly any kind in this country and it is to overcome this sorry state of affairs that it is proposed to establish a bureau of this kind in our own country. When this is done we can buy our instruments in this country, made by Americans with American machinery and standardized by the American government.

That Bradley might help to do this the faculty passed the following resolution:

Resolved, That the faculty of the School of Arts and Sciences of Bradley Polytechnic Institute urge the establishment by the government of a standardizing bureau which shall provide adequate facilities for the calibration of all standards and measuring instruments used in commercial, engineering and scientific work. Thus placing, in this respect, the commercial and educational institutions of this country on an equal footing with those of progressive foreign countries.

F. L. Bishop.

Bradley Students in Demand

Bradley Institute seems to be turning out the right sort of workmen. Her draughtsmen, especially, are in demand. The Institute is in receipt of a recent letter from the Acme Harvester Company, of Pekin, asking for a young man to fill such a position. At this time of year there is rarely anyone to recommend, so the request could not be granted. This is the fourth request of the kind in six months, one of which, from the Parlin & Orendorff

Company, of Canton, was filled by L. L. Simpson. That Bradley is sending out men who are sought to fill these positions should be a source of much gratification to the students and satisfaction to the faculty.

The Chorus

The Chorus, under the direction of Dr. Wyckoff, has gotten nicely started. The attendance is large and practice is well under way. Pensuti's "Spring Song" has been taken up and many others will follow. Already arrangements are being made for a concert in the spring. The executive committee is composed of Mr. Spaulding and Mr. Comstock, Miss Anna Tjaden, W. J. Koch and Robert Cherry. Miss Faville and Mr. Wabeke are the accompanists on the organ and Miss Tjaden assists on the piano. Perhaps it should be said here that people outside the Institute, as well as students, are invited to join with the Chorus.

Invitation

The Acme Harvester Company, of Pekin, has extended a general invitation to the Institute to visit their works. They will be in their new building about Jan. 1, and after that time will be glad to receive and entertain Bradley students. No doubt some one of the clubs will arrange for an excursion shortly after the opening of the plant.

The Declamation Contest

The annual declamation contest between the schools affiliated with the University of Chicago took place on the evening of November 16. Bradley was represented in the preliminary contest by Miss Maud Calvert and Mr. Will Brubaker. Both contests were held in Kent Theatre, the chemistry demonstration hall. Our representatives were accompanied by Miss Greene of the German Department, Director Sisson and Professor Bennett were in Chicago at the time. At one o'clock, on Friday afternoon President Harper entertained the thirty-four contestants at his home. Messrs Smith, Radley and Simpson, Bradley alumni who are attending the University gave the Bradley party a most hearty welcome.

Thanksgiving

Bradley students ate their Thanksgiving dinners with the feeling of having earned them. On the Friday before the day devoted to turkey and foot ball, it was suggested to the council that a collection be taken among the students for the purpose of buying for some needy people good Thanksgiving dinners. Accordingly Harold Brubaker was appointed to take charge of the matter. Monday, collections were taken; Tuesday, enough good things were bought to provide dinners for fourteen families; Wednesday, a jolly time was had delivering the baskets; and Thursday, with that immensely satisfactory feeling which comes in the knowledge of having done well, everybody enjoyed a big dinner and a good game.

Institute Lectures

The 1900-01 series of free lectures was opened by Director Sisson with an interpretive reading of Coleridge's "Ancient Mariner," on November 23. This reading was one of the finest things in its way ever given in Peoria, and "Sohrab and Rustum," by Matthew Arnold, given last Friday night was even better. Friday evening of this week Mr. Sisson will read "Macbeth."

The program for next quarter will be begun, Friday, Jan. 18th, by Miss Helen Bartlett, with the first of three lectures on "The Arthurian Legends; their Origin, History, and Treatment in Literature."

Social

A Sorority

The Bradley girls do not like to be outdone by the boys, and so it was no great surprise to hear that a few of them had organized a sorority called the "Tri Kappa." The charter members were Julia Bourland, Sue Hensley, Bess Weirick, Mildred Faville, Margie Bryan and Louise Rider. Since their organization, Mary Alice Holman, Emily Proctor, Mabel Perlee, Mildred Kelly and Marcia Bell have been shown the mysteries of the society.

A Roast

Miss Lillian Hudson entertained a few friends on Friday, Nov. 6, at a marshmallow roast. Those enjoying her hospitality were Bess Keith, Sadie Sutton, Gertrude Seward, Irma Seaton, Charlie Foote, Ross Seaton, Allen Proctor, Elliott DuMars, Rawley Handbury and Hartley Clarke.

A Good Time

Friday night, Nov. 23, occurred the fall term Social Club party. It was very successfully managed by able committees and everyone seemed to enjoy a pleasant evening. Dancing and games entertained all and dainty refreshments were served. The addition of a number of new Higher Academy students was very agreeable to the old members. As usual at the club parties, the hour for departing came all too soon. Altogether the officers are well satisfied with the first party, and we are all looking forward to the next one in joyful anticipation.

Frat. Dance

The X. Y. Z. and Sigma Tau Beta boys joined in giving a dance at Glen Oak Park on Thanksgiving Eve. The following young people enjoyed an unusually fine time:

Misses—	Messrs—
Gladys Corning,	Binnian,
Stetson,	Grier,
Parker,	Walker,
Sutton,	Sutton,
Gertrude Seward,	Allen Proctor
Seaton,	Cliff. Off,
Louise Peters,	King,
Tripp,	Miles,
Elsie Wren,	Parker,
of Washington,	Clarke,
Ritchie,	Kahn,
Kennedy,	Rhea,
Moll,	Cutright,
Seiberling,	Campbell,
Cutright,	Handbury,
Lillian Hudson,	Seaton,
Elizabeth Kieth,	Ewing,
Pedrick.	Kenyon.

The crowd was chaperoned by Mildred Kelly, Emily Proctor, David Off and Irving Sweetser.

At Glen Oak

Another subscription dance at Glen Oak Park on last Saturday evening was attended by the following Bradley girls: Sue Hensley, Louise Rider, Bess Weirick, Emily Proctor, Mildred Kelly, Mildred Faville, Louise Leonard, Flo. Wiley, Marcia Bell, Margie Bryan, Irene Hart, Julia Bourland and Ruth Cowell.

Two Entertainments

On November 28 Miss Mabel Kennedy entertained a few of her friends at her home on Garfield Ave., in honor of Hartley Clarke, who was about to leave for New Mexico. The evening was pleasantly spent in various games and at the conclusion light refreshments were served. Those present were Misses Ritchie, Seiberling, Hall and Pedrick and Messrs Ewing, Parker, Clarke and Kenyon.

On December 6 Miss Gertie Seward entertained the following of her friends at a taffy pull: Misses Sutton, Seaton, Keith and Messrs Seaton, Walker, Kenyon.

Bradley Briefs

"Tros Tyriusque mihi nullo discrimine agetur."—VIRGIL.

WHO stole the chocolates?

IN uplifting, get underneath.—*Geo. Ade.*

BISHOP SPALDING spoke in chapel last Friday.

CHARLES FOOTE is pledged to Sigma Tau Beta.

WILL somebody please wake up the Biological Club?

ROLLY KING has been a frequent visitor during the quarter.

WEBSTER HOLMAN was in Chicago during the Thanksgiving holiday.

NELSON SWEETSER, ex' 02 has made the Institute several visits this year.

MISS DORA ANICKER visited her many friends at the Institute, Nov. 13.

HARRY HAMMOND spent a joyful Thanksgiving with relatives at Wyoming.

PROF. GOODNIGHT, of Eureka College, recently visited the language classes.

WANTED.—Two extra pairs of hands and another head. GEO. W. RAMSEY.

LEIGH HARRIS, ex '03, of Canton, was injured in a recent foot ball game in this city.

JOHN M. WABEKE attended the recent musical rendition of the Messiah, at Galesburg.

W. H. DAVIS enjoyed a visit from his father, John Davis, of Pond Creek, Okla., Nov. 10.

CHARLEY LYON a former Bradleyite acted as our linesman at the Thanksgiving game.

HOW HASBROUCK felt Thursday, November 29, about 12:57 p. m.—Too full for utterance.

PROFS. HOLMAN, Swingle, Wright, Burgess and Bartlett were in Chicago over Thanksgiving.

PROF. BENNETT delivered the last of his lectures on the history of architecture, last Thursday.

HARTLEY CLARKE left, December 1, for New Mexico. He will remain there on a ranch until May.

MABEL GEIGER, ex '01, now of Illinois State University, visited old friends, Monday, December 3.

MISS MARY PROCTOR was ill for two weeks and was forced to stay at home, but is now back in school.

ON Nov. 8, Judge Sedgwick, of this city, told the Institute some of his recollections of presidential campaigns.

MISS SPALDING (in English)—"Did any of you ever fence?" Murray—"Yes, I fenced in a barn-yard once."

AUGUSTINE TURNER, of Wyoming, a former student, was recently married to M. P. Ryan, also of Wyoming.

MISS MABEL E. DOUGHERTY, former instructor in English, has returned to Peoria from her European trip.

FRANK BECHT'S many friends surprised him with a party on Nov. 28th, the occasion of his twenty-first birthday.

O'REAR suggests that next Thanksgiving the council provide a dinner for the poor students who have to board.

OVERHEARD in one of the English classes: "Yond Kuss-ius has a lean and hungry look; he thinks too much."

THE Athletic Board entertained the foot ball team and officials at a supper at the Fey after the Thanksgiving game.

THE noon programs presented by Lackersteen in the chapel are proving of much enjoyment to the audience of students.

WHEN a student gets a neuter case in his Latin and an accusative gender in his German, we think it time he gets fixed.

PROF. ALLEN T. BURNS, formerly of Bradley, was "cheer leader" at the Chicago-Michigan game, Thanksgiving.

DR. WYCKOFF—Young ladies, is it a mouse?

Young Ladies—Oh! no sir, it's a spider.

JAMES N. ROSS, ex '03, who is this year attending Rose Polytechnic, at Terre Haute, will be in Peoria during the holidays.

NOVEMBER 15 about thirty members of the Engineering Club visited the Acme buildings in the process of construction near Pekin.

HARRY HAMMOND in English:—I once worked on a farm myself and I know it to be a fact that the proprietor employed only educated men.

JOHN G. WOOLLEY was elected President by a large majority at the Institute election. Our friend Brubaker should feel gratified, to say the least.

AFTER five weeks of confinement, Harry Wolf, of the lower academy, has returned to his classes. Harry was injured while taking part in a practice game of foot ball.

PROFS. SISSON, Bennett and Greene were in Chicago, November 16 and 17, attending the conference of co-operating and affiliated schools of the University of Chicago.

PERPLEXED Freshman: "What *is* an equilateral triangle, anyway?" Stock (who has graduated in mathematics): "An equilateral triangle is one where two sides are parallel."

A CERTAIN young man — we mention no names — who had been absent from German, was much surprised next day, on his return, to find that he had been so far forgotten that he was addressed as *Fraulein.*

ON November 21 the Engineering Club had an "Acetylene Gas Meeting." Judging from the length of the meeting other kinds of gas than acetylene were much in evidence. Two excellent talks were made by Walter Fuller and Emmett Baker, one from the point of view of the chemist, and and the other from that of the mechanic.

THE selection of Harvey C. Moore as First Assistant Secretary of the new Railroad Y. M. C. A. comes as welcome news to many of Harve's old friends. Mr. Moore was a Bradley boy for three years, and in that time made a host of friends both in the student body and in the faculty. THE TECH wishes him the success which he certainly deserves.

ON Thursday evening of this week Prof. Comstock will deliver the last of his lectures at Canton. Mr. Comstock tells us that he has had large and appreciative audiences. Dr. Wyckoff will deliver the last lecture of the season, December 27. It is on "China," and we can promise Cantonians something good, for Mr. Wyckoff has had some personal experience in China and knows whereof he speaks.

AN "out-of-town-student committee" has been appointed by the faculty. The following are the members: Prof. Comstock, chairman; Misses Olmstead and Weirick, Messrs Ramsey and H. C. Brubaker, and Profs. Winschip and Wyckoff. The purpose of the committee is to help provide for the comfort and convenience of non-resident students. Such students are asked to confer with this committee in regard to rooms, board, etc.

Exchanges

Read on, good reader,
I ask your grace,
For I'm only here
To fill up space.

—Ex.

There are 3,500 students enrolled in the University of Minnesota this year, which far exceeds the enrollment of any previous year and places the school second in the United States in numerical importance, Harvard being first with an enrollment of over 5,000.

If you really wish to succeed, rise up with a sure cure for sea-sickness or something to exterminate mosquitoes.—*Bachelor Book.*

THE TECH

PUBLISHED MONTHLY BY THE
STUDENTS OF
BRADLEY POLYTECHNIC INSTITUTE

Entered in the Post Office at Peoria, Ill., as second class matter.

VICTOR J. WEST.....Editor
MILDRED KELLY.....Associate Editor
JULIA P. BOURLAND.....Social
A. WILSON OAKFORD.....Local
J. C. BECK.....Horological
MARK W. COWELL.....Business Manager

DIRECTORS

GEORGE R. MCCLYMENT.....Chairman
FRANCIS J. NEEF.....Secretary
FRANK F. HASBROUCK.....Treasurer

Subscription Terms: { Per Quarter.....$ .25
Single Copy.....10

Communications for publication should be handed or addressed to the Editor. Business letters to the Business Manager, Mark W. Cowell, 702 N. Monroe Street.

"The best laid schemes o' mice and men
Gang aft a-gley."—BURNS.

THE above quotation is very appropriate just at this time, because we of the TECH have been unable to do many things which we had planned for this issue. Owing to the fact that the work on the paper was late in getting started, we have been unable to give you but two numbers this quarter, but we have tried to make these two cover the whole quarter as thoroughly as possible. This number has been made essentially an athletic number, for we believe that Bradley's foot ball team, which has worked against such heavy odds, deserves all we can say for it.

We feel grateful for the many kind words said of the first issue this year, and hoping that this number may merit more such good words, we wish you all a very Merry Christmas.

WE AT Bradley have the privilege of hearing what is rare among schools, that is, pipe-organ music at chapel. We also are fortunate in having, in Miss Faville and Mr. Wabeke, two such excellent performers, and we should accord them more attention. Their processionals and recessionals are carefully chosen from among the works of the world's best musicians, and the new plan of announcing, on the bulletin-board, the titles and composers of the selections to be played will help us to appreciate them more.

Another part of the chapel exercises that is not just what it should be is the song service. The singing occasionally resolves itself into solos by Dr. Wyckoff. No doubt we would all prefer to listen to a solo by Dr. Wyckoff, still this is not the purpose of the singing, and more voices should be heard.

Exhibition of Photography

The Arts and Crafts Club held its third annual photograph exhibition during the week beginning Nov. 12. While there were many fine pictures shown, the exhibit, as a whole, was not so successful as usual. Either the students were not sufficiently interested in photography, or the committee in charge did not do their part in working up the exhibition. Photography will probably be discontinued as a separate exhibit, and will be given a place in the spring exhibition.

The prizes were awarded as follows: Landscape, medal to "Where Three Agree," Ralph West; honorable mention to "Jubilee Creek," Esther Szold; "Clouds," Max Woolner; "Brick Kiln," Webster P. Holman; Interiors, medal to "The Philosopher," Esther Szold; Animals, medal to "Foes," Webster P. Holman; Collections, medal to Ralph West.

Poetical Contribution

There were some young men from down town,
Who thought they could make a touch-down.
They went against Bradley,
And played very madly,
But Bradley just did them up brown.

—*Roderick Clarke, '03.*

The Hero

With sweater torn and canvas scarred,
  With hair a tangled shock;
With face and head and hand well marred
  By scratch and scrape and knock;
A halting cripple — yet with power
  In e'en his movements lame —
Behold the hero of the hour,
  The man who won the game.

For him the plaudits of the throng,
  The worship of the crowd;
For him the lusty college song —
  A pæan clear and loud.
And while the side lines heave and dance
  And college flags unfurl,
He feels the warm electric glance
  Of many a witching girl.

To some the gods are kind, and they
  For mighty deeds are born —
To storm a hill, to turn a day,
  To lead a hope forlorn.
And not least he who quickly takes
  Advantage of a hole,
And racing down a gridiron, makes
  For fortune's favored goal.

—*Edwin L. Sabin, Leslie's Weekly.*

Interrogation Column

[It is not our purpose to start a bureau of general information, but out of the vast storehouse of our knowledge we will drop a few kernels of wisdom for the benefit of those who ask. Our advice is free, but should not be taken at its market value.]

E. B W——LS.—In answer to your question concerning apparatus, we would say that radiators are not usually kept in chemistry lockers. If you are not able to find one in the room, you had better speak to the instructor about it.

W-BST-R H-L——N.—You are right. We admire your taste. Red hair always *was* our favorite.

MISS SZ—D.—Undoubtedly frog's eyes *do* look like jewels after night.

G. R. McC.—You can have your watch repaired at the Horological Department.

R——DSON.—You have been grossly misinformed. Bradley has no gymnasium.

F——K B-NN-TT.—We cannot see that you have just cause for complaint. Dr. Burgess' handwriting is perfectly legible to us.

J——A B—RL—D.—There may be ways of of getting off the council, but if there are they have not been discovered.

ANXIOUS INQUIRER.—It was Hammond, who, during examination week, second quarter, last year, uttered those soul-stirring words, "A horse! A horse! My kingdom for a horse!"

A-E SCH—F-R (ex-student).—While a few outlying precincts have not yet been heard from, still we think it is safe to concede the election of Mr. Graff.

W——R R-P-N.—So far as we have been able to find out, the best way to get a French lesson is to study it. Brown may have a different method, however.

G——E BILL R-MS-Y.—If you find you have too much work, drop some of your studies, but do not, by any means, cut out any club work.

L——E R-D-R.—We do not like to make public statements on such matters, but since you have asked us, we can do no more than tell you that we liked your reading very much.

TOBE.—We are sorry to hear that you are again seized with a desire to go on the stage. Never having been afflicted with this horrible malady, we can offer no advice. Perhaps McClyment can suggest a remedy.

W——R B—NN-N —We advise you to use "R. R. R." for three days. If after that you still think of her, see Miss Bartlett about it.

M—GE B-Y-N.—No. We do not think that the house-to-house canvasser should be suppressed. He is a good thing — to be pushed along.

E-G-NE K—Y-N.—In regard to "ponies," we have two rules. First, "Don't use them." Second, "Don't get caught."

Horological

WHICH is it, Lilley or Dilley?

HOSPITAL for dogs. F. CLEVES.

"WHAT shall I say, boys?"—REID.

DILLEY is laid up with a sore finger.

YES, lectures on Monday night, boys.

WATSON is taking a course in dancing.

GO TO Nimmerfall for your Xmas turkeys.

THOMPSON says he *did not* solder that staff.

C. H. M. is becoming popular in society circles.

BARNES is now selling crackers on commission.

PARRY and Thompson are up against the test list.

NO, KLUNE, those are not ice, but husking gloves.

R. CHERRY was home for Thanksgiving at Streator, Ill.

LORD WILLIAM THOMPSON is seen at the Poly. quite often.

W. W. THOMPSON spends Xmas in Steven's Point, Wis.

FRANK K. CLEVE is nervous after dinner. Guess why?

BECK has given up being a solicitor for watch work. Why?

GENERAL FRANK KELLER has returned from Bessieville, Fla.

DRASSER was suddenly called home on Monday last. Why?

C. A. SMITH will take a vacation in Chicago during the holidays.

"MUSIC hath charms," but not every night and all day Sunday.

PROF. MINER, the genial instructor in the jewelry department, enjoyed his Thanksgiving dinner with his parents in Bushnell, Ill.

HENRY VOGT left for home in Primrose, Iowa. Henry takes the kodak.

WE ARE glad to say that Mr. Lewis' vocal chords are very much stronger.

BABCOCK finished the C list and now is busily engaged in the jewelry department.

FALK, in piloting some new student home, got lost near Stony Hill. Wonder why?

MR. C. H. YANSON is constantly singing the song, "Won't You Come Out and Play?"

J. N. THOMPSON, who has been with Dr. Dombrowski for the past month, is back in school.

T. S. KORS leaves about the 15th for his home in Virginia, Ill., where he expects to take a position.

IT IS rumored that Sis Moore, in his quiet way, is about to be married. Congratulations, Sis.

THE clock in the C room is in first-class shape, after being repaired by Lilley, the expert. (No add.)

LOST—Solid gold locket. Initials R. H. C. Reward offered. Return to editor of this column if found.

THE class in optics started with the course of lectures given by Dr. Dombrowski on Monday, Nov. 3.

MR. HORD evidently does not appreciate the spikes and other railroad iron presented to him on various occasions.

WE ARE sorry to inform our readers that Carr has given up the study for the ministry, as he has a throat affection.

LEWIS C. JACK spent Thanksgiving at home in Streator, Ill. Jack must have had a good time, for he has been on the sick list for a few days.

AMONG the students who left school during November was Mr. Jerry Benninghoff. The boys all miss Jerry and his stories of adventure. We wish him success.

No doubt you have all heard the old, old song, "I Whistle and Wait for Katie;" but Frisco whistles and waits for — well, we won't give it away this time.

We offer Mr. Westlake our heartfelt sympathies for the loss of his engraving block, but hope he will find cheer in these words: "There are other blocks."

"Precious," alias Babe Carry, complains that Jack's historical narratives cause him many sleepless nights, but we do not agree with him. How about those letters? Are they as sweet as they were?

The following "gold bricks" were enrolled during November: H. H. Dilley, Carthage, Mo.; J. J. Knapp, Fisher, Ill.; L. J. Coverton, Walloma, Ore.; C. E. Pennington, Newton, Iowa; F. F. Buren, Dwight, Ill; F. W. Cleve, Buckley, Ill.; E. W. Krier, Walsenburg, Colo.; E. P. Krier, Walsenburg, Colo.; V. Mazzone, Walsenburg, Colo.

Posters

Bradley Institute has within its walls considerable artistic talent. This talent occasionally shows itself in the way of posters. Miss Holman's Arts and Crafts Club poster was one of the finest we have ever seen. Among the students who show marked ability in this direction are Julia Bourland, Will Koch, Madge Coffinberry, Walter Parker and George Thomas. These students are helping to advertise The Tech by a fine series of posters. Miss Bourland made the one for the November issue, the one this month is the work of Walter Parker and we have arranged with Will Koch for the January announcement.

Change of Quarters

Sigma Tau Beta has moved from the Windom street room to the basement under 322 Bradley avenue. This room makes an excellent fraternity room. H. M. Keene and Hartley Clarke are recent initiates.

Athletics

"As vigorous health and its accompanying high spirits are larger elements of happiness than any other things whatsoever, the teaching how to maintain them is a teaching that should yield in moment to no order whatever."—Herbert Spencer.

All-College Defeated

On Thanksgiving Day, before a crowd of some 800 people, Bradley gave the All-College foot ball team a trouncing to be remembered. The down-town team confidently expected to win, but Bradley's magnificent team work was too much for them. At no time during the game were the ex-college men able to get the ball close enough to Bradley's goal to be dangerous, and although they played hard, it was to no purpose.

After the first kick-off, Bradley went down the field in steady advances. Again and again Lackersteen, Davis and McClyment plunged into the line, and every plunge was a gain. Within two yards of the goal the college men secured the ball on downs, and by a clever criss-cross play Schaefer went around right end for a twenty-yard gain. Then Bey, twice in succession, went around the two ends for substantial gains. Things began to look squally for Bradley. A kickers' battle followed, but in this Barker was no match for Lackersteen, who finally secured the ball and raced forty yards down the field in one of the exciting plays of the game. By some fast mass plays the ball was soon across the line. Lackersteen kicked goal and the score was Bradley, 6; All-College, 0. The yelling was something awful.

The second half was featureless, save for the last play of the game. Bradley had scored two more touchdowns and two more goals, outplaying the boys from

down-town at every point. Barker kicked off to Swanson, who passed the ball to Lackersteen. The captain made a fifty-yard punt to Barker, but Davis was already there and downed Barker almost as soon as he had the ball. In the next scrimmage McClyment secured the ball and in a few minutes more Lackersteen was over the line for the last touchdown. He kicked goal and time was called with the score 24 to 0 in Bradley's favor.

The All-College team has some fine individual players, but, as is natural, no team work. Youngman, Bey, Schaefer, Barker and Coleman played exceptionally good foot ball. Bradley's three backs, Lackersteen, McClyment and Davis, were the stars of the game, and every time they went at the line Fuller and Kraemer had holes ready. Fisher passed the ball in fine style.

Perhaps it will be well to add what the *Journal* says of the game: "Never before has there been seen in this city such a foot ball game. It was foot ball from start to finish—fast, furious foot ball. There were sensational plays of the greatest variety, and not once during the contest did the play become uninteresting." The line-up:

BRADLEY		ALL-COLLEGE
Swanson	Left End	Bey
Fuller	Left Tackle	Roszell
Keller	Left Guard	Proctor
Mosher	Center	Dolan
Kraemer	Right Guard	Baker
West	Right Tackle	Ely, Barrer
Richardson	Right End	Youngman
Fisher	Quarter Back	Schaefer
Lackersteen (Capt.)	Left Half Back	Barker
Davis	Right Half Back	Shields, Fox
McClyment	Full Back	Coleman (Capt.)

Score—Bradley, 24; All-College, 0. Touchdowns—Davis, McClyment, Lackersteen (2). Goals—Lackersteen (4). Referee—First half, Oakford; second half, Beasley. Umpire—First half, Beasley; second half, Oakford. Timers—Garner, Klapp and Bartlett. Linesmen—Lyons and Keith. Attendance—800.

Tie with St. Albans

On Nov. 16, in a drizzly, sleety rain and on a ground covered with ice, Bradley played St. Albans to a tie through two fiercely contested halves. The teams were about equally matched, St. Albans probably having a slight advantage in weight, and they kept each other well in the middle of the field. At no time was either goal in danger. Stevenson, a Knox man, was at quarter for St. Albans and played a fine game. Capt. Snite thoroughly understands the game, and Palmer, Hirsh and Hendee played equally good ball. Bradley's team work was better than ever before, and Lackersteen, cool and steady as always, played his men sure and fast. It would be difficult to say who played best. Richardson was all over the field, and many times saved the ball to Bradley on fumbles. Hammond and Fisher deserve special mention, and it was good to see McClyment back in his old place. West's leg gave out in the first half, but he pluckily played till the end of the half, when Swanson went in. The line-up:

BRADLEY		ST. ALBANS
Parker	Left End	Coon
Fuller	Left Tackle	Hendee
Keller	Left Guard	Peckenbaugh
Hammond	Center	Van Hoorebecke
Davis	Right Guard	Hutchins
West, Swanson	Right Tackle	Benson
Richardson	Right End	Arndt
Fisher	Quarter Back	Stevenson
Lackersteen (Capt.)	Left Half Back	Palmer
Cherry	Right Half Back	Hirsh
McClyment	Full Back	Snite (Capt.)

Referee—Howe, Peoria. Umpire—Archie Dodge, Galesburg. Score—Bradley, 0; St. Albans, 0.

Our Team

The past season in foot ball, as far as games played, has been the most successful the Institute has yet had. Numerous difficulties have been overcome and the strong game that the team played Thanksgiving afternoon and also against the fast St. Alban's team, shows that the material is here, and if only properly handled, we would be able to play the same teams that we do in base ball.

Harold Lackersteen, captain and left half back is one of the strongest players in the team. His tackling is hard and

sure and he carries the ball well. He also does the punting.

Albert Triebel, manager and left end has been unable to play the last two games on account of his twisted arm. He is one of the best ends Bradley has ever had and though light, plays a fierce game. His management of the team was excellent. Hammond, at center, was a tower of

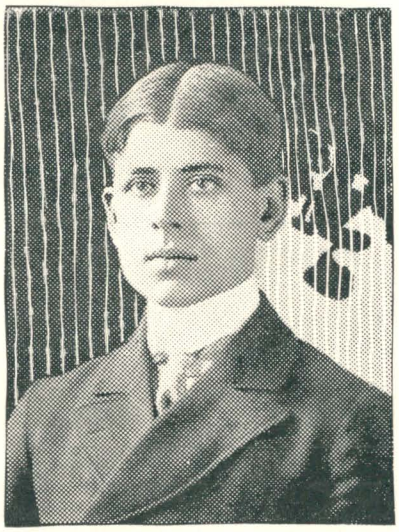

HAROLD W. LACKERSTEEN,
Captain of Bradley's Foot Ball Team for 1900.

strength and passed the ball well. Mosher who played this position Thanksgiving did excellent work.

Keller, Kraemer and Swanson have played the guard positions, Swanson, also, playing end against the All-College team. All play hard, plucky foot ball constantly and although light have played successfully against their heavier opponents. The tackles' positions, held by Fuller and Davis are the strongest points in the line. Each is a heady player and they are always in evidence. Both are made use of in carrying the ball. Davis filled the place of Cherry in the last game. His line bucking and end running was the strongest of the day. Richardson, right end, is light in weight, but very fast and a sure tackler. Fisher, at quarter, plays a steady game and passes well. On defense he plays the full back position, being a good tackler. Cherry, right half back, is a very swift heady player. His forte is end running, where his dodging made many a good gain for the team. McClyment played full back on offensive and quarter on defensive. His work is too well known to need comment. Ralph West, while still suffering from an injury to his knee received last fall, has pluckily played through the whole season; his position is right tackle and he can always be depended on.

There were some very good "subs," among whom are Cowan, Leonard, Parker, Kowalk and Rhea. All are good players though young and light, and will be heard of during the next few years.

Notes

On November 10, Bradley defeated Brown's Business College in a featureless game. At the end of the second half the the score stood 10 to 0 in Bradley's favor.

Christmas Gifts

We have everything in Gentlemen's Wear you can think of — and no Christmas present is appreciated so much as a useful one. If you are in search of a gift

For Grandfather, Uncle, Brother or for "George"

Come here and we will show you many things to please you and will help you to settle the troublesome question of Christmas Gifts in a satisfactory manner. OUR CHRISTMAS BARGAINS BECKON YOU IN THIS DIRECTION — COME.

A. SCHRADZKI

The second team has developed some good material. They have played several games with Peoria High School. In the first of these they were defeated 22 to 0, and in the last 5 to 0, which shows that they have improved much.

Frank F. Hasbrouck has been appointed manager of the basket ball team. Much interest is being shown. Arrangements are being made with the Y. M. C. A. for the use of their "gym" and Bradley will without doubt have a strong team.

Manager McClyment is already at work on his base ball schedule and promises us some fine games.

The advanced class in wood-work was put to some real practical work a few weeks ago. Mr. Crawshaw made them get out in the rain and mend the "bleachers." By the way, the fence needs a little fixing, also.

At a meeting of the foot ball team last Wednesday at noon, Harold Lackersteen was unanimously elected captain for 1901.

All-Western Foot Ball Team

The personnel of the All-Western foot ball eleven for 1900 is as follows:

Aune, Minnesota	Left End
Warner, Iowa	Left Tackle
C. E. Deitz, Northwestern	Left Guard
Page, Minnesota	Center
Riordan, Wisconsin	Right Guard
Curtis, Wisconsin	Right Tackle
Snow, Michigan	Right End
Williams, Iowa	Quarter Back
Henry, Chicago	Left Half Back
Edson, Iowa	Right Half Back
Knowlton, Minnesota	Full Back

Rode the Goat

On Wednesday evening, November 28, Phi Lamba Xi initiated Roscoe Kellar. After Kellar had suffered the painful tortures devised to test his worthiness, the fraternity began to practice for Thanksgiving by getting outside of a fine banquet at the Grant.

Headache, Eyeache, Blurring of Vision, or Any Trouble with Eyes or Spectacles ?

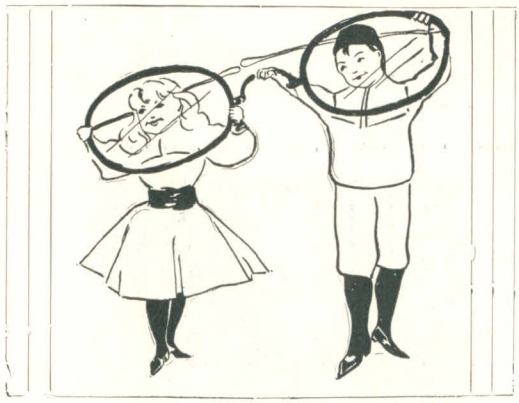

CONSULT FREE

WALTER WYATT

GLASSES
Wholesale and Retail

425
MAIN STREET

MARK AMENT CO.

WE KEEP THE BEST
THE MARKET AFFORDS IN THE....

MUSIC LINE

AND WE SELL EVERYTHING AT THE

CLOSEST PRICES
AND ON EASY TERMS

INSTRUMENTS OF ALL KINDS FOR RENT, TUNED AND REPAIRED

BIG STOCK OF SHEET MUSIC

MARK AMENT CO.

116 S. ADAMS ST., PEORIA, ILL.

BAXTER

HATTER
AND MEN'S
OUTFITTER

231 SOUTH ADAMS STREET

STUDENTS WANTING

PHOTOGRAPHS

GET CLUB
RATES AT

E. W. BACH'S

COR. MAIN AND MADISON

THE BEST PLACE TO BUY

Commercial Stationery
Paper Bags, Envelopes
Building, Roofing and
Wrapping Paper, is at

301-303-305 SOUTH WASHINGTON STREET

JOHN C. STREIBICH

Largest Assortment in the State

The Iowa Central Ry.

Is the only line running through Sleeper and high back Coach.....PEORIA to

St. Paul and Minneapolis

Every day in the year..Train leaves Union Station 4:30 P. M.....This train also connects with the famous Overland Limited for San Francisco.....For tickets and full information, call on or address.....

M. J. DUNN, G. A.

GEO. S. BATTY, G. P. & T. A.
Marshalltown, Iowa

GEO. W. ALEXANDER, C. P. & T. A.
No. 103 S. Adams Street

W. A. Johnston, M. D., D. D. S.

DENTIST

TELEPHONE 13880

SUITE 500 Y. M. C. A. BUILDING

LADY ASSISTANT IN OFFICE

MILLS

ESTABLISHED 1864

THE PHOTOGRAPHER

Can Please You in STYLISH PHOTOGRAPHS

317 Main Street

Never satisfied unless we can supply our patrons with the best of everything in our line has induced us to place on sale in our mammoth store the celebrated Rogers, Peet & Co. Clothing... .....

OTTENHEIMER BROTHERS

PEORIA'S POPULAR AND HIGH ART CLOTHIERS

Here are the World's best SUITS and OVERCOATS, such as are not obtainable elsewhere. WE sell the celebrated and renowned SUITS and OVERCOATS made by those CLASSIC EXPERTS.....

ROGERS, PEET & CO.

569 BROADWAY, NEW YORK.

Others can imitate our prices, but never our Qualities.....

THE PRIDE OF PEORIA

IS

OTTENHEIMER BROTHERS
MAMMOTH CLOTHING HOUSE

Gnothautii

The new literary society has held three meetings this quarter and has rendered excellent programs each time. The programs include music, readings, papers, declamations, orations and debates. An open meeting is held once a month, and those who do not attend are missing some good things.

New Officers

The Arts and Crafts Club, on Nov. 28, elected the following officers for the ensuing year: President, Victor J. West; 1st Vice-president, Geo. Pinger; 2d Vice-president, Miss Flora Wiley; 3d Vice-President, Miss Esther Szold; Secretary, Miss Holman; Treasurer, George W. Ramsey; Curator, Prof. Grant Hood.

Discussed the Election

The Historical Society met at Dr. Wyckoff's Nov. 28. The program was as follows: "Dangers Which Threaten the United States in frequent elections," Dr. Wyckoff; "Machinery of Presidential Campaigns," Miss Swanson; "Candidates," Mr. O'Rear.

Wins Honor

At the exhibition of photographs held at the Peoria Art League rooms, Dec. 3 to 8, Prof. Grant Hood of the Horological department, won the grand medal for collections, also first and second prizes for best photographs, and first prize in genre work. The competition was open to the State, and Mr. Hood is justly proud of his showing.

FREE! FREE!

A fine Diamond Camera, size 4x5, worth $5, given absolutely free with every purchase from .. **$10.00** UP

The most expensive present ever given away free of charge by any house in the city—come and see them.

OUR GREAT HOLIDAY SALE OF MEN'S

And Boys' Clothing, Hats, Caps and Furnishing Goods now in full blast

J. SCHRADZKI

217-219 S. Adams Street

INGERSOL'S OLD HOME
PEORIA, ILL.

NOW THE HOME OF
LEWIS' SINGLE BINDER

Drawing Instruments

Correspondence Stationery

BBBBBB Nubian Pencils

JACQUIN & COMPANY

321 MAIN STREET

Sutliff & Case Co.

WARREN SUTLIFF..ENSLEY J. CASE
Dealers in

Physicians' Supplies
Surgical Instruments

PHOTOGRAPHIC STOCK

312-314 South Adams St.
PEORIA, ILL.

Patronize

The Clarkson Laundry

J. M. TENNERY, 411 Bradley
H. GREENHOOD, 321 Bradley } Agents

YOU WILL GET
GOOD SERVICE AND PROMPT DELIVERY

Telephone 234

Wall Paper and Room Mouldings

B. COWELL
211
S. ADAMS ST.

J. W. Franks & Sons

Lithographers
Printers
Binders

College Printing a Specialty

Corner Fulton and Water Streets.....Peoria

NEW SHOES FOR WOMEN ..
SOROSIS

$3.50
FOR ALL STYLES

SHOES

With Style, Quality and Fit at Medium Prices

J. C. WYND & CO.
NO. 206 SOUTH ADAMS ST.

Directory

Board of Trustees

President ..... O. J. Bailey
Vice-President ..... L. D. Puterbaugh
Secretary ..... H. A. Hammond

Faculty

President ..... Wm. R. Harper
Director ..... E. O. Sisson
Registrar ..... C. E. Comstock
Recorder ..... W. E. Moffatt
Dean of College and Higher Academy ..... T. C. Burgess
Dean of Lower Academy ..... C. T. Wyckoff
Dean of Women ..... Helen Bartlett

Council

The Director, with Deans and the following students, constitute the Council:

College ..... Adelia Swanson, Walter Fuller
Higher Academy ..... Julia P. Bourland, Victor J. West
Lower Academy ..... Grace Kellogg, Francis J. Neef

Board of Athletics

Chairman ..... E. O. Sisson
Secretary and Treasurer ..... F. D. Crawshaw
Faculty ..... J. B. Garner
Horological Faculty ..... Crawford Phillips
College ..... George R. McClyment
Higher Academy ..... Albert F. Triebel
Lower Academy ..... Roscoe Keller
Horological ..... Robert Cherry

Arts and Crafts Club

President ..... Victor J. West
First Vice-President ..... George Pinger
Second Vice-President ..... Flora Wiley
Third Vice-President ..... Esther Szold
Secretary ..... Abigail Holman
Treasurer ..... George W. Ramsey
Curator ..... Grant Hood

Gnothautii

President ..... John M. Wabeke
Vice-President ..... Mildred Faville
Secretary ..... Edith P. Stowell
Treasurer ..... George R. McClyment
Sergeant-at-Arms ..... Fred L. O'Rear

Historical Society

President ..... Victor J. West
Vice-President ..... Fred L. O'Rear
Secretary ..... Adelia Swanson

Engineering Club

President ..... George W. Ramsey
First Vice-President ..... William J. Koch
Second Vice-President ..... Oscar J. Schimpff
Secretary ..... F. D. Crawshaw
Treasurer ..... Ralph M. West

Social Club

President ..... George W. Ramsey
Vice-President ..... George R. McClyment
Secretary ..... Elizabeth Weirick
Treasurer ..... Albert L. Porter
Director of Chorus ..... Dr. C. T. Wyckoff
Manager of Mandolin Club ..... Walter E. Riepen

FLAVEL SHURTLEFF
MODEL { GROCERY, MEAT MARKET, BAKERY
TELEPHONE 388
207 SOUTH MADISON AVE.

ONLY THE FINEST WORK
PLANCK BROS.'
LAUNDRY
'Phone 291
223-225 SOUTH MADISON AVE.

Brown, Page & Hillman Co.
Sole Agents for the
Special Straube Piano
309 Main St...Peoria, Ill.

XMAS PRESENTS THAT ONE APPRECIATES

POCKET BOOKS
TRAVELING CASES, HAIR BRUSHES, HAND MIRRORS, PERFUMES--ONLY THE BEST MAKES

AT **McDOUGAL'S PHARMACY**
MAIN AND ADAMS STREET
PEORIA, ILL.

Greiner Stamp and Stencil Works
F. E. GREINER, PROP'R
MANUFACTURER OF
RUBBER STAMPS, SEALS AND STENCILS, DIES, Etc.
Phone 106 103 S. Washington St.
FINE JOB PRINTING

Herman C. Schlegel

SCIENTIFIC OPTICIAN
SATISFACTION GUARANTEED
HIGHEST REFERENCES

Rooms 11 and 12, Hamlin Building

JAMES HUXTABLE
TAILOR AND DRAPER
NATIONAL HOTEL
COR. JEFFERSON AVENUE AND HAMILTON STREET
TELEPHONE 1076

The Palace Restaurant
AL. NAIL, PROP'R
PROMPT ATTENTION DINNER, 25 CENTS QUICK SERVICE
OPEN DAY AND NIGHT
405 MAIN STREET PEORIA, ILL.

H. W. WAYCOTT L. A. WAYCOTT
Hedley W. Waycott & Co.
SUCCESSORS TO J. B. NEWKIRK & CO.
DEALERS IN
PICTURES
PICTURE FRAMES
ARTISTS' SUPPLIES
MANUFACTURERS OF FINE BURNISH GOLD FOR CHINA
No. 512 Main Street
PEORIA, ILL.

GO TO
KUHL, THE FLORIST
FOR
FRESH CUT FLOWERS
423 MAIN STREET

WE SELL THE "DEPENDABLE" KIND OF CLOTHES
They wear right, look right and retain their shape.
SUITS, - - $5.00 to $25.00
OVERCOATS, $5 00 to $25.00
HENRY KREISMAN
THE DEPENDABLE CLOTHIER
117 SOUTH ADAMS STREET

C. WHITTEMORE & SON
WHITESMITHS, LOCKSMITHS, AND GENERAL REPAIRERS
ESTABLISHED 1840 306 FULTON ST.

Wm. P. OBERHAUSER

I MAKE A SPECIALTY OF FINE DRUGS AND CHEMICALS.....

Prescription Druggist

Devote Special Attention to Prescription Work.
Also handle a Fine Line of Brushes, Combs, Perfumery, and All Toilet Requisites.

Patronage Solicited. **Cor. Main and Monroe Sts.**

J. C. WOELFLE
JEWELER

Diamonds . Watches . Clocks
Jewelry . Silverware

NEWEST PATTERNS LARGEST ASSORTMENT

Optical Department.....Eyes Tested Free

122 S. ADAMS ST. PEORIA, ILL.

Peoria Towel Supply

FURNISHES
TOWELS AND WHITE APRONS
OF ALL KINDS

Office, 414 Main 'Phone 703

W. T. ILIFF, PROP.

BARKER & WHEELER CO.,

Wholesale • Druggists

Alcohol for Educational
Institutions a Specialty.

PEORIA. - - - - ILLINOIS

J. C. Proctor Lumber COMPANY

Pine and Hardwood **LUMBER**

Yards 200 to 212 N. Washinton St., 'Phone 146
1700 to 1724 S. Adams St., 'Phone 366

Depot Telephone 185
Office Telephone 267

DIRECTORS
N. C. Dougherty
Ben. Warren, Jr.
Jacob Wachenheimer
Oliver J. Bailey
Ensley J. Case
Eliot Callender
J. H. Timken

Peoria Livery Company

Buss and Baggage Line
Rubber Tired Light Livery
Rubber Tired Carriages
For Weddings and Parties

517-519 Fulton St. Peoria, Ill.

B. L. T. Bourland
O. J. Bailey

Bourland & Bailey

Law, Loans Real Estate

Dime Savings Bank Building

CITY LOTS FOR SALE
FARM LANDS, INVESTMENTS
and FARM LOANS

109 S. Jefferson Ave., PEORIA

HARNED, BERGNER & VON MAUR

PEORIA'S GREATEST and GROWING STORE

DRY GOODS, CLOAKS, MILLINERY, DRAPERIES

BIG STOCKS and BIG SELLING
Make our "Little Prices" possible

BOYS' and MEN'S FURNISHINGS

such as
SHIRTS, COLLARS, CUFFS, UNDERWEAR, SUSPENDERS, a Specialty.

CLOAKS, SUITS, DRESS GOODS SILKS and KID GLOVES

in Endless Variety.

YOUR PATRONAGE SOLICITED

HARNED, BERGNER & VON MAUR

THE BEST

FINE COLORED SHIRTS
MEN'S SHIRT WAISTS
WORKING SHIRTS AND
OVERALLS BEAR THE
J. N. WARD & CO. LABEL

MADE IN PEORIA BY

J. N. WARD & CO.

316-318 S. Adams Street

Factories located at Peoria and Bloomington, Illinois

THE HOTEL FEY

COR. ADAMS AND LIBERTY STS.

LEADING
COMMERCIAL HOTEL
OF
THE CITY

ALSO MAKE A SPECIALTY OF
SERVING BANQUETS
FOR ALL CLUBS, SOCIETIES AND
FRATERNAL ORGANIZATIONS AT
REASONABLE RATES

S. O. SPRING, Propr.

Christmas Dinner

Is incomplete without a jar of SINCLAIR'S "White Cross" vinegar pickled Hocks Tougues, Feet or Tripe : : :

FOR LUNCH

"Fidelity" Boiled Ham is the nicest thing on earth. : : : :
All butchers and grocers keep SINCLAIR'S GOODS : :

IT IS WELL
TO BEAR THIS IN MIND, "FIDELITY" LARD IS ABSOLUTELY PURE

EXTRAORDINARY SALE OF HOLIDAY SUITS AND OVERCOATS

THE WEATHER HAS BEEN TOO WARM
We have more high grade garments on our counters at this time of the year, than we like

PRICES HAVE BEEN CUT DEEP

Come and investigate—see what Fine Suits and Overcoats you can buy at

$10.00, $12.00 and $15.00

Fine Christmas Neckwear at 50c, 75c and $1
Fine Christmas Silk Umbrellas, $1 up to $8
New Manhattan Shirts . . . . 1901 Patterns
New line of other High Grade Shirts at $1

THE BEST LINE OF MEN'S UNDERWEAR, HOSIERY AND GLOVES IN THE CITY

You can save money on your Christmas Purchases by calling at

THE B&M

201 AND 203 SOUTH ADAMS COR. FULTON

Schipper and Block
INCORPORATED
THE BIG STORE
WOOLNER BUILDING, PEORIA

A PURCHASE HERE

Is always satisfactory, if not, we will make it so. We are careful in buying and in selling. Our goods are always of best quality and our prices are low. Readers of The Tech are invited to see our excellent stocks of Dry Goods, Cloaks, Millinery, Books, China, Carpets, Furniture and Wall Paper You will save money on your purchases. We are sole agents for Butterick Patterns.....

WE WILL SAVE YOU MONEY

Schipper and Block
INCORPORATED
THE BIG STORE
WOOLNER BUILDING, PEORIA

GET YOUR XMAS PRESENTS

FOR YOUR MOTHER OR YOUR SWEETHEART

and you had better get them quick if you want to have first choice from our large line of beautiful goods for Christmas.

COMSTOCK AVERY FURNITURE COMPANY

We sell you anything to furnish a house from an Inlaid Desk to a Shade for your window.

Rugs from Persia
Lamps from Turkey
Mattings from China
Draperies from Belgium
Skin Rugs from Russia

Silks from France
Linens from Ireland
Carpets from England
Linoleum from Scotland
Rubber from Brazil

This is only a small part of a thousand different articles from the four quarters of the globe.